REMEMBER!
Albany is a city of homes. It wouldn't be if it were not for your local merchants. Houses do not make a city. Support them, your property values depend on it!

Albany Times

IMPORTANT NUMBERS
Albany Times LAnd. 5-1510
Police Dept. . . LAnd. 5-7300
Fire Dept. . . . . LAnd. 5-7140

☆ ☆ The Only Newspaper Printed and Published in the City of Albany ☆ ☆ Declared a Legal Newspaper by Act of Superior Court for Alameda Co. ☆ ☆ ☆

XIX ALBANY, ALAMEDA COUNTY, CALIFORNIA FRIDAY, JANUARY 15, 1954 Number 17

ndreds Crowd Albany Bowl to Witness out of Fabulous Automatic 'Robots'

Bowl today has become a for hundreds of bowlers tators following installa- e fabulous new automatic ers—the first in Northern .

d by the American Mach- foundry Co., the new auto- bots, attracted a capacity bowlers and onlookers which at one time necessi- standing room only" sign. ost important factor of the matics, according to Frank oprietor of Albany Bowl, bowling is now allowed he clock with no shortage tters.

y several early morning ve been formed to bowl e early hours, and entries g accepted for additional s well as afternoon leagues. aid the Bowl had its larg- n history Sunday when the made their first Bay Area ome tried the automatics of curiosity, but Larry West Coast representative can Pin Spotters, Inc., as- t in the East, where the s have been in use long for the novelty to have , they have produced an of 43 per cent more busi-

achine was invented back by one Fred Schmidt, of er, New York. Schmidt working, after a fashion but one thing after an- d production up. First, it arcity of materials. Then rs started tinkering around delicate electronics device ve it, and a lot of bugs e ironed out. But at long machine is now on the a limited number.

g alley proprietors regard matics in the nature of a dache pill which will erase in of trying to get enough to set 'em up by hand, ly in the off hours, at 14 line. The automatics solve em.

and that seven of his lanes ng full blast at 3 o'clock orning, where before there y a soul stirring, and at 6 rts were still frappeing the

ntinued on page four)

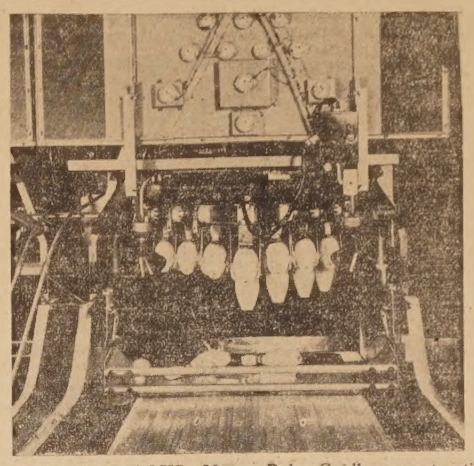

GOODBYE PINBOYS—Not a Rube Goldberg contraption pictured left but the inside of the AME Automatic Pinspotter which made its Northern California debut last Sunday at Albany Bowl. The telescoping pin distributor perpetually moves pins from orientor on an endless belt, which tripped the switch mounted on the back cushion. The ball has already moved to the ball lift door (lower left corner of pit) and has been propelled on its way back to the bowler. The spotting table has lefted the remaining seven pins so that the combination guard-sweeper bar can clear the three toppled pins into the pit and down under the pit cushion to pinwheel conveyor. Pictured above is an outside view of the pinspotter. Gazette

Albany Political Pot Begins to Bubble As Registration Deadline Draws Near

Albany's political pot today is beginning to bubble with an early indication that it may reach the boiling point by the time the April 13 municipal election rolls around.

Several city posts to be filled at the April election are expected to draw considerable voters' interest and one proposition which will decide the fate of the proposed civic center site at Solano and Evelyn Aves.

An Albany Police officer has already announced that he will be a candidate for the post of Chief of Police, which becomes vacant May 1 with the retirement of Chief Stanley C. Williams. He is officer Kenneth Nickerson.

Three other possible candidates who have as yet not made their intentions official are Police Inspector Ralph Jensen, Sgt. Arthur K. Smith and Officer Bernard Johnson.

The recent announcement of William's retirement at the end of his term will conclude his 30 years of law enforcement, having served with the local department since May 1, 1924. He was the fourth man to join the force and was elected chief in 1946 and 1950.

Other city vacancies which are certain to stimulate interesting campaigns include two on the City Council and the City Attorney.

Mayor Lewis Howell, who was appointed to the Council two years ago following the resignation of Councilman John C. Longaker, has indicated unofficially that he will be a candidate for re-election, but Councilwoman Mrs. Kathie Zahn has declined to state her intention.

City Attorney Edward R. Plotner has not said if he will seek re-election, but three other possible candidates have been mentioned during past weeks.

Although important, the Board of Education race draws less attention than other city offices. All four incumbent members of the board have indicated that they will seek another four-year term. Included are Clifford C. Lockhart, Dr. Leslie Bennett, Dr. Philip Meads and Milton Porter, who was recently appointed to the board.

First filing date for a city office is February 12, with March 4 as deadline.

And those who expect to cast a ballot on April 13 must be registered on or before February 18. The election code states that a person of voting age must be a resident of the city 54 days prior to the election and the county 90 days.

Persons who failed to vote in both the primary and general election in 1953, or have changed the name or moved to a different address since the last election must re-register to become eligible to vote.

Albany residents may register at the City Hall, 1045 Solano Ave. 8:30 a.m. to 4:30 p.m. Monday through Friday and 7 to 7:30 p.m. Mondays. The City Council votes Monday night to register voters on Monday and Wednesday evening two weeks prior to the registration deadline.

Councilman Blank—Mrs. Zahn May Debate Civic Center Issue on Radio

Councilwoman Mrs. Kathie Zahn and Councilman Jerome Blank may air their differences on the proposed civic center site via radio, provided time can be arranged with Radio Station KRE at a future date.

Mrs. Zahn said in a letter to the Council Monday night that "with the referendum petition work finished—I now happily accept Councilman Blank's invitation to appear with him on Radio Station KRE so that each of us may present our point of view on the Civic Center proposition to the citizens of Albany in a 15-minute speech."

Blank told Mrs. Zahn that such a debate was still agreeable to him and that he would see if he could again arrange the matter with KRE. He added that twice before he had invited Mrs. Zahn to debate the matter openly in Cornell School Auditorium and had once had a time set for such a discussion on the air but that she refused.

Blank also pointed out that KRE would demand a script of the broadcast in advance and again challenged her to debate the matter openly at Cornell School.

The Councilwoman replied that "people wouldn't come to hear you talk. Besides you would have your hecklers there to annoy me and I am too good for that sort of thing."

In the same letter, Mrs. Zahn requested that the Council rescind its previous action to seek opinions from representatives of church and civic groups on the matter of a long range building plan for Albany, "since no good will come of it."

"Why should members of organizations make recommendations to the City Council as to whether or not Albany should have a Civic Center," she stated in the letter, "when it is the property owner—the little man around the corner who has a small home and lives on a pension or a fixed income—who has to foot the bill? Why should a 'church' be invited to make recommendations on this subject? One goes to church to pray—but not to discuss politics.

"The first meeting of the organization certainly was no success—but the second meeting held last Tuesday, Jan. 5, 1954, at 8 p.m. at the City Hall attended by six people certainly was a flop."

Councilman Edward Combs voiced the opinion of the other Councilmen in his observation that such a matter "is trivial considering the upcoming municipal election is to decide the matter anyway."

The civic center issue was placed on the April 13 municipal ballot last month following successful referendum action sponsored by Mrs. Zahn.

Cornell-Vista Dads Set Whist Jan. 29

Members of the Cornell-Vista Dads Club today are busy making final preparations for their second annual whist party, to be held January 29, at 8 p.m. in the Cornell School Auditorium.

President Paul Calderhead and general chairman Charles Hatcher state that all the committees are completing their work and it is anticipated that this whist will be an even more successful one than the one held last year.

According to ticket chairman Mark Crewdson, those who do not already have tickets may purchase them from any member of the Dads Club, member of Cub Pack 7, or at either Cornell or Vista School. Tickets may also be purchased at the door the night of the whist.

Laurence Cassell, in charge of the prizes, reports there will be approximately 100 prizes for whist players, besides the beautiful new General Electric clock radio given as a door prize.

The tickets, selling for fifty cents each, include free refreshments in the school cafeteria following the game. Total proceeds go to the Dads Club child welfare projects.

Cub Pack 7 to See Magic and Tricks Tonight

Interesting demonstrations of "Magic and Tricks" for parents and friends by each cub from all dens of Albany Cub Scout Pack 7 will be in full swing at the regular meeting in the Cornell School Auditorium Friday, January 15, at 8 p.m., according to Cubmaster Raymond Paine.

Receiving awards on the same program will be Rich Rizio, Bear Silver; Merrit Springer, Bear Badge; Craig Bemus, Wolf Badge and Gold; Douglas Haavik, Bear Gold and Silver; Dennis Colatorti, Lion Badge and Lion Gold and Silver; Bobby McClanahan, Wolf Silver and Denner Badge; Terry Mulera, Wolf Silver; Bruzz Paine, Lion Silver; Bobby Fellion, Wolf Badge; Gary Keck, Bear Silver; Jimmy Silvester, Bear Silver and Louie Leimone, Service Star and Denner Badge.

All Cub Scouts are busily canvassing their neighborhoods, selling tickets to help their sponsors, the Cornell-Vista Dads with their annual whist party, and energetically making plans for their participation in the Mt. Diablo Council of Cub Scouts' Exposition in the Berkeley High School Gymnasium, February 6 from 3 p.m. to 9 p.m. Each Scout will contribute a project for the exhibit.

Awards will be given for finest exhibitions.

Services Held for Solano Ave. Realtor

Funeral services were held Wednesday morning in Berkeley for William Russell White, operator of Oaks Realty Co., 1758 Solano Ave., who died unexpectedly at his home Sunday. He was 71.

A native of Santa Rosa, Mr. White came to Berkeley in 1918, and had been in the real estate business approximately 31 years. He was a member of Thousand Oaks Lodge No. 478, F. & A. M.

Surviving are his wife, Amy E. White, and two sisters, Mrs. C. E. Bainbridge of Walnut Creek and May E. Lewis of Sonoma.

Services were held at Berkeley Hills Chapel, with Thousand Oaks Lodge officiating.

Legion Women Slate First Show Rehearsal

The Albany Legion Auxiliary members will meet for their first big Follies Rehearsal at 7:30 p.m. Monday in the Veteran's Memorial Building.

Although this variety show has been held in February for the past two years, it is being planned in April this year so that the Committee can present a bigger and better show.

The Albany Legionnaires, as well as Auxiliary members, will be participating in the show, and outside talent will also be a part of the Follies.

Planning this big annual are Auxiliary Chairman L. Holland, Director Mabel Ro Choreographer Pearl Kay, a Pianist Helen Krieger.

Baptists to Hear About Work of Gideons Sun.

The Gideons, International will have charge of the 11 a.m. worship hour Sunday at the First Baptist Church, Solano and Pomona Aves. They will tell about their work distributing Bibles and New Testaments to hotels, hospitals, servicemen and school children. Some 21,500,000 have been given out since 1908.

"Your Confident Hope" will be the Rev. A. O. Odegard's sermon topic at the 7:30 p.m. service. The orchestra and youth choir will participate in the service.

Grace Lutheran

"Transparent Lives" will be the sermon topic of Rev. Ortwin Janke, pastor, at Grace Lutheran Church, Santa Fe Avenue at Walnut next Sunday at 11 a.m. Nursery care for little tots is provided during the worship.

The lesson topic for the graduating classes of the Sunday school meeting at 9:45 a.m. will be, "The Temptation of Jesus." The parent Bible class meets at the same hour.

The News in Brief

MARCH OF DIMES—This year the March of Dimes drive has a goal of $75 million—no small sum even in these days of astronomical figures. And this year the slogan is "Fifty per cent more in '54." Why an additional 50 per cent? Consider the fact that since 1938 no less than $174 million has been spent by the National Foundation for Infantile Paralysis to aid polio victims and that right now there are some 66,000 polio patients still in need of treatment—a record carryover load. Then consider also the enormous cost of the preventive work, the development of gamma globulin, the only known medical protection against the disease. Twice the amount is to be available this year. And experts engaged in the tests of this new vaccine declare flatly that if it proves as effective in the mass tests as it has in the laboratory, the battle against polio, will have been won. Let each one of us see to it that the local drive goes over the top.

☆

POLIO BENEFIT—The Albany Legion has scheduled a benefit basketball game between the Alameda Naval Air Station and Gring's "Pied Piper" Pest Control for benefit of the March of Dimes Friday evening, January 29 at the High School Gym. And as an added attraction the Albany Lions Club will meet the Exchange Club in a spite game during the halftime activities. The fight for prestege between these two clubs, we're told, goes far back when one of the clubs bested the other in a game of donkey baseball.

☆

EXCHANGING the wedding vows tonight at the Denny Park Lutheran Church in Seattle will be Georgianna Guist of that city and Deonicious (Danny) Chelemedos Jr. of Albany. The bride-to-be is the granddaughter of Mrs. Lincoln E. Hall of Seattle. Danny is the son of Mr. and Mrs. Dan Chelemedos Sr. of 919 Key Route Blvd., owners of Chelemedos' Market, 1251 Solano Ave. Motoring to Seattle to attend the ceremony are Fred and George Chelemedos, brothers of the groom. The newly weds will make their home in Seattle, where he is employed by a bakery firm.

☆

IT'S A GIRL—Mr. and Mrs. Robert G. Mullen of 621 Talbot Ave. are announcing the arrival of Deborah Lynn, who was born January 2 at Herrick Hospital. She weighed 6 pounds 9 ounces. The father is a claims supervisor for State Farm Insurance Co.

☆

HONOR ROLL—Harry D. Barrows of Albany, a senior pharmacy student at the University of Wyoming at Laramie, was one of 153 students that made the dean's honor roll for the fall semester. He is the son of Mr. and Mrs. Max Etingoff of 636 Madison Ave. and a past president of the Albany Junior Chamber of Commerce. His wife Vonnie resides at 714 Gateview Ave. with their two sons, Harry Jr., 7, and Bruce, 5. Harry will return to Albany around July 1 after completing requirements for a degree in pharmacy.

☆

VISITS PARENTS—Lt. Donald E. Brown and his bride, the former Ida Ottoline of Livermore, spent the holidays in Albany visiting his parents, Mr. and Mrs. H. S. Brown of 822 Ramona Ave. Lt. Brown, who received his commission in December, was graduated from Albany High School and attended UC two years before entering the service in 1951. He is presently stationed at Vance Air Force Base at Enid, Oklahoma.

☆

BENEFIT WHIST—The Albany Mother's Club is holding a benefit dessert whist at 12:30 p.m. Tuesday at the Albany YMCA, 921 Kains Aves. Proceeds from these monthly events are used for the club's charity projects. Mrs. Elsie Thorpe, chairman, has extended an invitation to the public.

☆

HONORED AT DINNER—The retiring executive board of the Albany Pre-School honored incoming officers at a dinner recently at the Villa de la Paix in Oakland. A gift was presented the president, Mrs. Alice Murrow. Those attending were the Mesdames Natalie Blake, Helen Brown, Muriel Blank, Marguerite Bresolin, Nell Curran, Phyllis Callahan, Miriam Eagleton, Carmen Grissom, Alyce Hofliger, Virginia Handlos, Betty Koser, Modeline Leimone, Alice Murrow, Dorothy McKenna, Lovelle Nichaus, Shirley Perry, Edith Plumb, Margaret Sage, Betty Tscharner, Margaret Tashin, Angel Underkoffler and Anita Willing.

Legion to Hold Colorful Xmas Necktie Party

Tonight's meeting of Albany Post No. 292, American Legion will be a most colorful event—that one night of the year when members are permitted to model neckties received as Christmas gifts.

Described as more breath-taking than Marilyn Monroe in 3-D, Legionnaires may wear, in addition to gift ties, their original home creations exhibiting their fantastic ideas of what the well dressed man should wear.

As in past years, all neck wear must be modeled by the owner in order to compete for the many prizes. All ties sent to the Post anonymously, as has been the case many times, will be returned to the Post Office to go to the Dead Letter Office—or confiscated and shipped to the Eskimos.

There will be a choice of glasses to relieve the eyestrain because of the array of color. Nose pieces will also be provided this year as one contestant showed up at least year's even with a neckpiece made of skunk hide.

On the serious side of the meeting will be the election of a manager for the Post's 22nd Annual Smoker scheduled for April 2. Candidates are Le Roy W. Holland, Gilbert Sutherland and Godfrey P. Hanson.

Northbrae Ladies To Hold Brunch

The Mother's Council of Northbrae Community Church will hold its regular meeting at 10 a.m. Wednesday in the south room of the Church. Brunch will be served at the beginning of the meeting under supervision of Mrs. Louis McGrath.

Guest speaker will be Myron K. Sibley, professor of New Testament at the Pacific School of Religion. His topic will be "A Fresh Understanding of First Things." This will be the first session of a five week course, meeting every Wednesday at 10 a.m. starting January 20 and ending February 17.

The Mother's Council is an organization of all members of children enrolled in the Sunday School, and all other persons interested in its program. Nursery care will be provided. Visitors are welcome.

Christ Lutheran

"Speaking With Authority" will be the sermon topic of the Rev. George Muedeking at the 11 a.m. service Sunday at Christ Lutheran Church, Ashbury and Stockton St., El Cerito. The topic continues the consecutive study of the gospel of Luke, entered upon by the local congregation at the beginning of the new church year.

Fireman Freddy Says

Did you know that some materials generate their own oxygen while burning?

Catholic Women Plan Communion Breakfast

The Holy Names Society will hold a communion breakfast for members of the Blessed Virgin Mary Sodality of St. Ambrose Church Sunday following the 7.30 a.m. mass.

Mrs. Francis Strubel is chairman of the hostess committee with the Mesdames George Fisher, Lena Stanley, L. E. Perlite and G. F. Castle assisting.

The 1954 Sodality officers will be installed at a social meeting scheduled at 2 p.m. the same day. Mrs. J. H. Potts is in charge and assisting are the Mesdames Arthur Hogan, Michael Boyle and D. A. Burnetti.

March of Dimes Proceeds Will Pay 1953 Bills

More than $225,000 in polio patient care bill were assumed by the Alameda County Chapter of the National Foundation for Infantile Paralysis last year, it was disclosed this week as the 1954 March of Dimes to raise funds for the foundation's work in the year ahead continued.

The 1953 patient air program put the local NFIP chapter in the "red" some $54,000, Joe Villa, local March of Dimes chairman said.

Funds to pay off this indebtedness, incurred so that every polio patient in need of chapter assistance would receive it, must come from the current polio appeal, Villa explained.

A total of 494 patients, including 173 who were stricken in 1953, were recipients of the MOD aid.

Types of assistance and numbers who received them included: shoes, braces and other orthopedic appliances, 120; hospitalization, 64; hospital nursing care, 49; home nursing care, 15; hospital beds, wheelchairs, etc., 14; physicians' fees, 226; physiotherapy, 437; speech therapy, 3; ambulance transportation, 3, and other transportation, 51.

In addition to providing funds to pay off 1953 bills, the March of Dimes must finance continuation of the program in the year ahead as well as other polio activities such as scientific research, education and prevention.

Mr. and Mrs. Van L. Johnson of 1004-H 9th St. are parents of a daughter born January 10 at Herrick Hospital. She weighed 7 pounds 12 ounces and they are calling her Banee Marie. The father is employed at the Naval Air Station in Alameda.

ELM BRANCH SEATS NEW STAFF, CALENDARS EVENTS FOR 1954

Elm Branch, Children's Hospital of the East Bay today has seated new officers and scheduled its calendar of coming events at a luncheon meeting held recently at the home of Mrs. A. D. Hickim in Oakland.

Mrs. Martin Griffin of Gateview Ave. is the new chairman and her assistants inclue Mrs. Robert McMahon, co-chairman; Mrs. Charles L. Haynes Jr., recording secretary; Mrs. Robert Foley, corresponding secretary, and Mrs. V. C. Pereró, treasurer.

In outlining activities for the coming year, Mrs. Griffin appointed special committee chairmen and welcomed two new members, Mrs. Andrew Gianotti and Mrs. Austin Luttropp.

Hospital events and their chairmen are Easter Fair, March 4, 5, 6 and 7, Mrs. O. E. Haran; Exhibit Tea, November 17, Mrs. Hugh Linthicum, and Festival of Trees, December 9, Mrs. Dair Tandy.

Branch activities planned are spring cocktail party, April 24, Mrs. Hackim, chairman, and Miss Ruby Fara, co-chairman; annual dinner dance, May 15, with Mrs. McMahon, chairman and Mrs. Louis Pizialt, co-chairman; spring card party and luncheon, June 3, Mrs. Joseph Russo, chairman, Mrs. Charles Haynes Jr., co-chairman; fall cocktail party, September 23, Mrs. Michael Fahmie, chairman, assisted by Mrs. J. J. Yovino-Young. The rummage sale will be held October 14, with Mrs. Victor Figone and Mrs. Russell Franck, chairman and co-chairmen, respectively.

Other chairmen appointed by Mrs. Griffin are Mrs. Haran, Bambino Magazine; Mrs. Adolph Bertone, calendars and banks; Mrs. Bert Kreuger, table setting; Mrs. George McDermott, tickets, and Mrs. Austin Luttropp, public relations.

The February meeting will be held at the home of Mrs. McDermott, 1287 Washington Ave.

BANY PHONE LA 4 5656
O AT SAN PABLO
E, ENDS SATURDAY
the 10 Best of 1953

alag 17
starring
DON OTTO
TAYLOR · PREMINGER
Marie Wilson &
bert Cummings
in
RY ME AGAIN
Out Late Sat. Nte Shows
plete After 9:15 p.m.
lay Mat. for Children
d Berk. Picture Council
Cornell Wilde in
of Sherwood Forest'
Also Tim Holt
runs of Hate"
Jungle Raiders" - Cart.
Serial Starts Saturday
Terrific Chapters
ngle Raiders"
y, Monday, Tuesday
WELLS!
E WAR OF
E WORLDS
TECHNICOLOR
A Paramount Picture
unt the
Hours!
co-starring
WRIGHT · MACDONALD CAREY

Jewish Women to Hold Roundtable

The first evening meeting this year of the National Council of Jewish Women, California B.E.A.R. Section, will be held at the home of Mrs. Frederick Strauss, 2822 Russell Street, Berkeley, on Monday, January 18, 1954, at 8 p.m. Mrs. Paul Bernt, vice president, will preside. A roundtable discussion on "The Meaning of Freedom of Speech," subject of the Council's recent essay contest for high school seniors, will be held at the meeting, with Mrs. John Sills, chairman of the contest, as moderator. The public is cordially invited.

EBMUD to Open New Berkeley Office

The East Bay Municipal Utility District's new Berkeley Business Office will be officially opened January 25th. Berkeley's newest public utility building is rapidly reaching completion. All that remains to be done before the opening date is to install the counter and business office equipment, and to pave the driveway which encircles the building, Thomas S. Neilson, EBMUD Director, stated today.

Already installed on the south side of the attractive concrete block building is the "drive-in" window, for the convenience of cutsomers who may pay their bills without leaving their cars. This is the first utility business office in the East Bay to provide this feature.

Michael Goodman, of Berkeley, is the architect who designed the building. George B. Green, contractor of San Lorenzo, constructed the story and a half, fireproof building, which called for an investment of approximately $45,000.

Neilson further commented, "The publicly-owned Utility District has for many years looked forward to the time when it could own its business office property in Berkeley. We have now reached that goal, and this modern, specially designed building will mean quicker and more efficient service for the many thousands of our customers in the Berkeley area."

School Essay Winners Named

Winners of the essay contest for high school seniors on "The Meaning of Freedom of Speech" have been announced by Mrs. Alfred M. Stern, president of the National Council of Jewish Women, California B.E.A.R. section, who sponsored the contest.

Six east bay high schools in the B.E.A.R. communities of Berkeley, El Cerrito, Albany, and Richmond took part in the contest. In some of the schools the contest was a project of the English department; in others the entire senior class participated.

The sum of $10 was awarded to the winner of the first prize in each school, and each second prize winner received $5. Those winning prizes in high schools are: Berkeley High School: first prize, Walt Eichner; second prize, Karen Tussing. Albany High School; first prize, Fay Cann; second prize, Toby Popper; El Cerrito High School: first prize, Mary Griset; second prize, Pristella Kinsey. Richmond High School: first prize, Jimmy Carlyle Buckeley; second prize, Joyce LeFebvre. St. Joseph's Presentation High School: first prize, Yvonne Freitas; second prize, Leah Larner. St. Mary's College High School: first prize, James Panella; second prize, Dave Mangan.

Rotarians to Hear About Commercial Future of Albany

"Has Albany a Commercial Future?" will be the topic discussed by Frank Cox of Berkeley at the Tuesday luncheon of the Albany Rotary Club at the Veterans Memorial Building. He is western divisional sales manager for the Kawneer Co. of Berkeley, makers of aluminum building materials.

The speaker, who will be introduced by chairman Lloyd Gordon, is also considered a national authority on problems of parking and traffic as related to commercial area of cities. He is also an expert on large and small shopping developments and has addressed various groups from coast to coast.

Another guest will be Bruce Keppel, who is now attending the University of California on a Rotary scholarship.

President Harold Denham will preside.

Don't Forget Forms W-2 With Tax Return

A survey of several thousand returns filed in the office of District Director of Internal Revenue Glen T. Jamison, indicates that some wage earners have filed their returns without attaching their withholding receipts, Form W-2.

JOINS NAVY — Edward G. Lewis, 18, son of Mr. and Mrs. Thomas E. Lewis of 815 Solano Ave. has enlisted in the US Naval Reserve at the training center, 2144 Clement Ave., Alameda. He has selected surface Division 12-2 for his assignment, which includes a variety of subject related to gunnery and communications.

Buy More U.S. Bonds

RENTAL EQUIPMENT
● GENERAL PAINTS ● IMPERIAL WALL
● MALL POWER TOOLS
● SAND — GRAVEL — CEMENT
● MIX-KWIK PRODUCTS
● S & H GREEN STAMPS
RALSTON RENTAL & SUPPLY
1041 SAN PABLO AVE. LA. 5-

SPRED SATIN
SPRED GLOSS — "The Rubber Base Paint T
H. W. SILVER 1709 Solano

BUY SAVINGS BONDS

WALLY'S SHOE CLEARANCE SALE
Children's Slippers Special 69¢
Infants' Shoes White Hightops. 0-3 1.39
Patent Sandals Child's Broken Sizes 5-9 1.99
Saddle Oxfords Child's. Size 8½-9 only 1.99
Rubber Boots Children's. 5 to .12 1.79
Girls' Oxfords Red & Brown. 8½-3 2.99
Boys' Oxfords Cordovan. 8½-3 2.79
Men's Sport Oxfords. Cordovan 4.99
Work Shoes Men's 6" Hightops 3.59
Big Selection of COWBOY BOOTS SAFETY TOE SHOES and FIELD BOOTS
WALLY'S
RELIABLE SHOES For the Entire Family
Give S&H Green Stamps
2066 SAN PABLO AVENUE
Between University & Addison
Phone BErkeley 7-5933

POULTRY TO CROW ABOUT!
Albany Poultry
937 San Pablo Ave. LAnd. 5-7621
(NEXT TO STUDEBAKER)
ALL POULTRY GUARANTEED FRESH KILLED AND DRESSED ON OUR PREMISES
CHICKEN PARTS LEGS, BREASTS 99¢ lb
RANCH EGGS BROWN — Fresh, Large 72¢ lb
ROASTERS SPECIAL VANTRESS, COLORED 51¢ lb
FRYERS FRESH, COLORED 49¢ lb

BO-KAY GIFT SHOP
1389 Solano LA. 5-9286
ANNUAL JANUARY INVENTORY Sale
Sale Starts Friday, January 15th
Solve your future gift problems now by taking advantage of these excellent values.
● Jewelry
● Glassware
● Pottery
● Stationery
● Gift Wrappings

G and S MARKET
599 San Pablo (Cor. Garfield) FREE DELIVERY LAnd. 5-
SPECIALS FOR FRIDAY and SATURDAY
PICTSWEET SPECIAL IT'S HERE!
2 PACKAGES 33
FRESH FROZEN VEGETABLES
● PEAS ● MIXED VEGETABLES
● BROCCOLI CUTS ● CUT CORN
● PEAS & CARROTS ● SPINACH
● FRENCH FRIED POTATOES
16 Ounces to Every Pound — Every Ounce Guranteed
MEAT DEPARTMENT
BEEF Lean Ground 35¢ lb
ROAST Boneless Chuck 63¢ lb
RIB STEAK Grade A 63¢ lb
WIENERS PURETA—All Meat 47¢ lb
BEEF PLATE — Boiling 20¢ lb
GROCERY DEPARTM
RUSSET POTATOES U.S. No. 1 5 lbs. 3
YELLOW ONIONS Good Size
CORINA PEELED TOMATOES No. 2½ Tin 1
CORINA TOMATO JUICE Individual Size 6 cans 3
SNOWFLAKE CRACKERS 1 Pound Pkg. 2

FAMOUS MEAT MKT.
1109 SOLANO AVENUE
(NEXT TO MECHANICS BANK)
Take Advantage of Our SPECIAL PRICES On All MEAT CUTS For Your Deep Freeze
All Our Beef Is U.S. Inspected—Government Stamped
U.S. Good, Grade A
NOTICE — These Specials Friday and Saturday Only
SLICED BACON KINGAN'S Eastern
CROSS RIB ROAST U.S. Good or Choice — Round Bone
FRYERS Fresh Killed Colored
49¢ LB
LEG of LAMB GENUINE SPRING CHOICE 69¢ lb
PORK CHOPS Fresh Lean, Large Loin
PORK ROAST Boneless Butt
59¢ lb
LAMB CHOPS U. S. Choice Round Bone 69¢ lb
SAUSAGE PORK KINGAN'S Cello Roll 45¢ lb
TENDER RIB STEAK U.S. Choice or Good 65¢ lb

Adult Center Offers Courses in Shorthand

Two courses in shorthand will again be offered during the winter quarter at the Albany Adult Education Center, which opened its winter quarter this week.

One course will be for the beginner and intermediate student. In this class anyone can learn the new simplified Gregg system, which is taught on Wednesday evenings, 7:30 to 9:30, by Miss Goorgian. She emphasizes individual attention for those enrolled. The beginners start with fundamentals of the Gregg system and then take simple dictation, so that they can build up their speed.

Since typing and machine calculation courses are also available, those wishing to do so may divide their two-hour Wednesday evening clas between shorthand and typing (or machine calculation).

Advanced shorthand will be under the instruction of Mrs. Virginia Schaefer, a teacher of this subject at Albany High School, on Tuesday evenings, 7:30 to 9:30, at the High School building. As in the beginning and intermediate classes, the new simplified Gregg system will be taught.

Mrs. Schaefer will review the fundamentals of shorthand for those who have not used it for several years. Slow to rapid dictation will be given with emphasis on increasing speed and improving transcription.

JANUARY

SUN	MON	TUE	WED	THU	FRI	SAT
					1	2
3	4	5	6	7	8	9
10	11	12	13	14	15	16
17	18	19	20	21	22	23
24/31	25	26	27	28	29	30

Join the MARCH OF DIMES
IT WILL TAKE MORE IN '54!
January 2 to 31

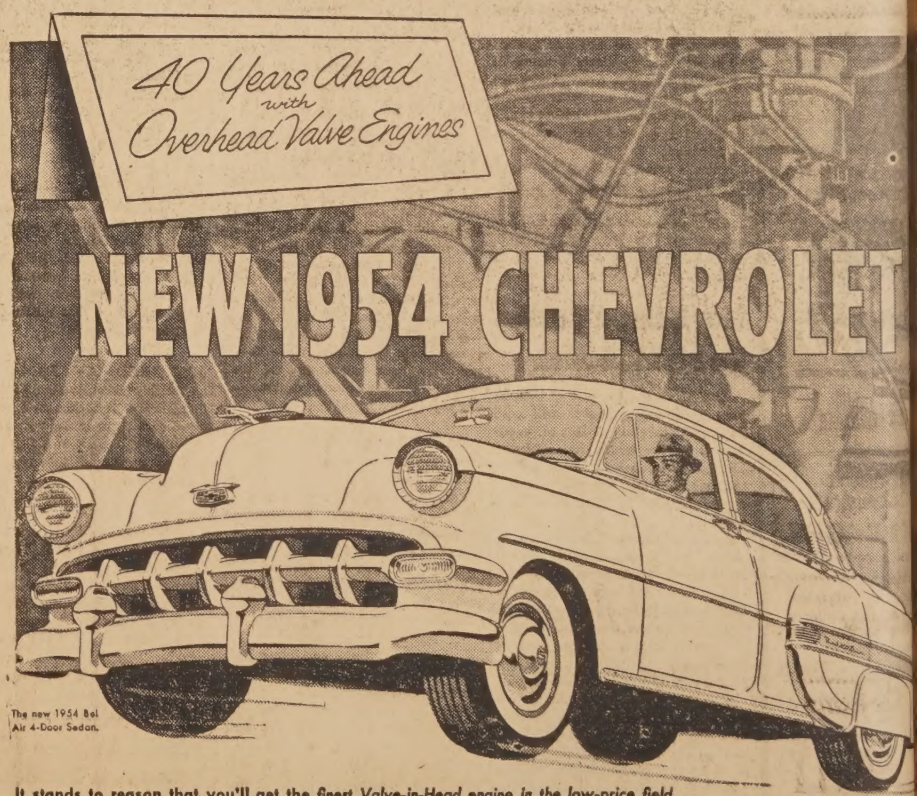

The new 1954 Bel Air 4-Door Sedan.

It stands to reason that you'll get the finest Valve-in-Head engine in the low-price field from the world's largest builder with 40 years of experience in developing and improving this type of engine. And now for '54 . . . New power! New economy of operation! Smoother, quieter, finer performance!

For 1954, Chevrolet brings you your choice of two great high-compression Valve-in-Head engines. One, the *advanced "Blue-Flame 125" engine*, delivering 125-h.p. and teamed with the highly perfected Powerglide Automatic Transmission, now available on all models at extra cost. And the other, the *advanced "Blue-Flame 115" engine*, delivering 115-h.p. and teamed with the highly improved Synchro-Mesh Transmission, providing smooth, quiet gear engagement.

Both of these engines bring you sensational new power and performance as well as new and improved gasoline economy.

Come in; see and drive this smarter, livelier, thriftier Chevrolet and place your order now!

CHEVROLET
Builder of more t twice as many VALVE-IN-HEAD ENG as all other makers com

CHEVROLET
EAST BAY CHEVROLET Co.
916 San Pablo Ave. A. D. HACKIM, Owner LAndscape

KRAFT'S
MIRACLE WHIP
Quart 49c

DELRICH or ALLSWEET
MARGARINE
2 lbs. 57¢

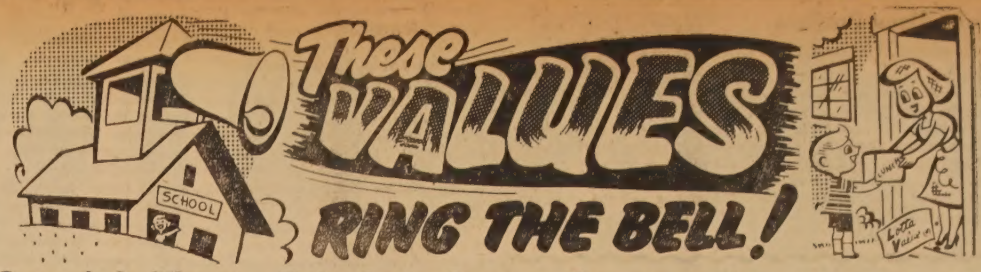

Specials Thurs - Fri - Sat - Sun - January 14 - 15 - 16 - 17

BISQUICK or FISHER'S
BISKIT MIX
Large Package 37c

PILLSBURY FLOUR
5 Pound Bag 49¢

SANSINENA
CORNED BEEF
Product of Argentina
12 OUNCE CAN 43c

ARMOUR'S CORNED
BEEF HASH
1 POUND CAN 27c

SWANSDOWN
CAKE MIXES
WHITE
DEVIL'S FOOD
YELLOW
Regular Package 29c

FANCY CALIFORNIA DATES
DATES
2½ POUND BOX 94¢

DEL MONTE
PEACHES
No. 2½ Can 2 FOR 45¢

DEL MONTE
FRUIT COCKTAIL
No. 2½ Can 29¢

DEL MONTE STEWED
TOMATOES
No. 303 Can 2 FOR 33¢

FRANCO-AMERICAN
SPAGHETTI
No. 1 Can 2 FOR 25¢

DEL MONTE GOLDEN CREAM
CORN
No. 303 Can 2 FOR 29¢

DEL MONTE
TOMATO SAUCE
CATSUP, 14 oz bottle 3/39c, 8 OZ CAN 5 FOR 29¢

DEL MONTE SLICED
BEETS
No. 303 Glass 17¢

SHADY OAKS CHOPPED
MUSHROOMS
2 OUNCE CAN 2 FOR 25¢

SCHILLING'S
COFFEE
83¢ lb
While It Lasts!
NESCAFE 2 oz jar 53¢ 6 oz jar 1.49

SUNSHINE CRISPY
CRACKERS
1 Pound Carton - - 24c

Fresh Ranch
NULAID - - - Grade AA
Large
EGGS
Med. Grade A Doz. 59¢
65¢ doz

CHALLENGE
BUTTER
GRADE AA 1 POUND CUBES 68¢ lb

Tuttle's Cottage
CHEESE
1 Pound Tub - - 27c

DAGNA'S LIQUOR DEPT.

BRANDS YOU KNOW AND ENJOY

We carry all name brands in Bonds, straights blends, Rum, Gin, Vermouth, Brandy, Cordials Liquoers, Vodka, Scotch Rye, Canadian Whiskey, Wines

OLD QUAKER
STRAIGHT BOURBON
WHISKEY
5th 3.99

HILL & HILL
WHISKEY
Pint 2.89

W. A. LACEY
KENTUCKY STRAIGHT BOURBON
WHISKEY
86.0 Proof
Full Quart 4.67

HIRAM WALKER
ROCK & RYE
5th 4.22

Cream of Kentucky
BLENDED
WHISKEY
5th 4.00

MIRAFLORES
VERMOUTH
Sweet or Dry
5th BOTTLE
Made and Bottled in Italy 1.25

JIM BEAM
KENTUCKY STRAIGHT
WHISKEY
5th 4.49

ECHO SPRING
KENTUCKY STRAIGHT
WHISKEY
½ Pint 1.49

SEAGRAM'S
7 CROWN BLENDED
WHISKEY
5th 4.38

H. WALKER PEPPERMINT
SCHNAPPS
5th 3.62

IMPERIAL
BLENDED
5th 4.00

Haller's Reserve
BLENDED
5th 2.99

WHITE STAR
TUNA
Chunk Style
No. ½ Can 31¢

Bonita Fancy Solid
IN OIL
No. ½ Can 2 FOR 49¢

MAZOLA
SALAD OIL
Quart Can - - - 57¢

PACIFIC PEARL
RED SALMON
No. ½ Can - - - 33¢

Fresh Fruits & Vegetables

ARIZONA
GRAPEFRUIT
10 for 49¢

SOLID HEADS
CABBAGE
7¢ lb

CAULIFLOWER
SNOW WHITE HEADS
each 19¢

OREGON DELICIOUS
APPLES
2 pounds 35¢

LOCAL GROWN
CARROTS
2 bunches 15c

U. S. No. 1
RUSSETT POTATOES
10 lbs 37¢

GOLDEN RIPE
BANANAS
2 lbs 29¢

DAGNA'S
MARKET
1382 SOLANO

PILLSBURY
PANCAKE FLOUR
20 oz pkg - - 2 FOR 25¢
COUPON IN EACH

Instant Junket
PUDDINGS
REGULAR 2 FOR 29c
Sale Price - - 4 FOR 29¢

KREMEL
Package 5¢

SOAPS
FAB
SURF
VEL
LARGE PACKAGE 27c

WOODBURY
TOILET SOAP
Bath Bars 2 FOR 15¢

SCOTT TISSUE
Reg Roll 3 FOR 32¢

ZEE WHITE
NAPKINS
80 Count Pkg - - 3 FOR 29¢

WAX PAPER
Regular Roll - - 21¢

CAMPBELL'S
SOUPS
MEAT BASE
Reg Can 2 FOR 33¢

VEGETABLE BASE
Reg Can 2 FOR 25¢

DRUG DEPT.
COLD TABLETS
FOR THAT COMING COLD
23¢ 29¢ 39¢ 49¢

Household Dept.
YOUR NEW DU-ALL
100% SARAN
DUST MOP - - - 3.98

BATH SPONGE DUCK
FOR BABY
Only - - 49¢

COFFEE MUGS
IVORY or JADITE 2 FOR 25¢

SCOTCH
CLEANSER
REGULAR CAN 3 FOR 31¢

BLU - WHIT
BLUES WHILE YOU WASH
4 pkgs 25¢

In case of error prices will be posted in accordance with Minimum Fair Trades Act
WE RESERVE THE RIGHT TO LIMIT QUANTITIES

FLEISHER

YARN Specials

January 15th to 23rd Inclusive

CASALAINE SPORT YARN oz. — Special 98¢

DELUXE SOCK & SPORT oz. — Special 59¢

SUPER SPUN NYLON oz. — Special 54¢

TRILAINE — CLOSE OUT 0% NYLON for Sox & Sweaters. Reg. 69c. ...1 oz. 49¢

NO LAY-AWAYS OR CHARGES

DENHAM'S DEPT. STORE

1185 SOLANO Next to Post Office

FREE KNITTING INSTRUCTIONS

TREASURE TONES

One Coat, Odorless, Scrubless, Pre-harmonized Colors

H. W. SILVER 1709 Solano Ave.

More About Bowling

(Continued from page one)

fir on four lanes.

The customers weren't drunks, either, he said. They were off-duty cops and taxi drivers, and late shift workers from industrial plants, craving relaxation after getting off shift. The machines are always ready. No waiting around until the proprietor flushes out a pin boy.

Average time for league bowling —three games, five man team— with machines is an hour and 55 minutes. Hand set pins require a good two hours and 15 minutes by national average.

"Sunday night 31 full games were registered on two lanes in an hour and 50 minutes," said Lacy. "A man on one lane got in 16 games in that time, and the other fellow got in 15. They couldn't keep up with the machines or they could have bowled even faster. The machines set 'em up and do everything in 13 seconds."

There is an occasional minor mechanical failure to be sure, such as a pin sticking, but no major breakdowns. The machines underwent a test of nearly a year in the East, in a 16-alley establishment. The average was only about 45 seconds, until a trained man in the operation of the machine made a readjustment.

The automatic bowling machines may eventually bring about cheaper kegling. The American Machine and Foundry Co., their manufacturers, won't sell their product outright. They lease the machines out to bowling establishments for a 12-year period for a manufacturer's fee of 12 cents per bowling line, but the contract provides that when any alley proprietor comes down on his prices, the rental of the machine is reduced three tenths of a cent for each penny the price of bowling is decreased.

Two solid leather bowling bags were awarded as door prizes during the Sunday opening. They went to Charles Woodstock of 808 Pomona Ave., and Don C. Gay, of 1925 Jeanette Dr., Concord.

T-V BARGAINS

FLOOR SAMPLES

REDUCED

FULLY GUARANTEED

TAKE 2 YEARS TO PAY

Open Evenings

DEL COURTNEY TELEVISION

1120 SOLANO LAnd. 4-2431

ENJOY OUR QUALITY FOODS AT LOW, LOW PRICES!

CHELEMEDOS MARKET

1251 SOLANO AVE. Corner Masonic

Specials for Friday and Saturday

CHALLENGE BUTTER Pound 68¢ Limit 1 Lb.

FARM FRESH, Grade A EGGS Medium, Doz. 58¢

KLAMATH U.S. No. 1 POTATOES 10 Lbs. 34¢

YELLOW ONIONS 3 Pounds 13¢

FIRM RIPE BANANAS 2 Pounds 29¢

HYDE PARK or STAG BEER Case $3.55 Can 16¢

JOHNEY'S

Meats are delicious

1485 Solano LA 4-5717

SPECIALS FOR FRIDAY AND SATURDAY ONLY

PRIME RIB ROAST 7 Inch Cut — Steer 59¢ lb

Ground Chuck BEEF Lean Steer 59¢ lb

BEEF STEW Lean Chuck 59¢ lb

RUMP ROAST Steer Beef

BEEF POT ROAST Center Cut, Chuck 39¢ lb

GROUND BEEF Fresh, Lean 35¢ lb

1742 SOLANO LA. 5-9166

at Ensenada

JUST LIKE THE GOOD OLD DAYS

All the Friendly Home Atmosphere — Plus Delicious Home Cooking

THE RED BARN Luncheon ~ Dinner

NEW YORK CLUB STEAK 2.00

FRESH RANCH CHICKEN 1.75

OTHER DINNERS FROM 1.40

All Dinners Complete . . all the extras! Many other Entrees to choose from. We make our own breads and desserts. Children's Plates

Announcing . . .

ALLISON'S FOUNTAIN LUNCH

823 SAN PABLO AVENUE

(Between Solano and Washington)

WILL BE

Closed for Remodeling

MONDAY-TUESDAY-WEDNESDAY

January 18th, 19th, 20th

OPEN AGAIN THURSDAY

January 21st

7:30 a. m. to 8:30 p.m.

AS USUAL

Serving Our Popular

BREAKFASTS and LUNCHES

Complete Dinner from $1.35

FREE PARKING

Leila's Nic Nac Nook

CLOSING-OUT SALE

Dresden Craft Figurines

PAINTED and UNPAINTED

All at Big Reductions

1599 SOLANO AVE. LAnd. 5-9073

DALE'S • MKT.

1106 COLUSA AVE. at the Circle LAnd. 5-9980

FRIDAY and SATURDAY SPECIALS

GROCERY SPECIALS

COFFEE FARMERS 1 Lb. Can 79¢

PICTSWEET Peas - - 2 pkgs. Orange Juice 2 cans 29¢

PICKLES Lady's Choice, Farmers Style....Jar 19¢

BLEACH Sani Clor ....½ gal. 21¢

EGGS I. H. Orvear Large AA 63¢ doz.

MARGARINE Lady's Choice 2 FOR 39¢

Finest RED'S Meats

GR. BEEF Real Lean

CHUCK ROAST Choice 39¢ lb

PICNIC HAMS SMOKED 47¢ lb

SPARERIBS Lean and Tasty 49¢ lb

FRYERS Pan Ready 59¢ lb

TV NEWS

By JIM BLANCHARD

Robert Paige, movie actor turned radio and television emcee, recently named what he thought were the best contestants on an audience participation show. He listed, in order, servicemen in uniform, retired professional and business people, and reluctant or shy persons.

As for servicemen, they make excellent fodder for quizmasters because most of them have an exciting incident to relate, and besides, the average serviceman is restrained so much in expressing himself at the camp that when he does get a chance to sound off a bit, he makes the most of it. Retired business and professional people make excellent contestants, too, says Mr. Paige, because they know what they want to say and how to say it.

This emcee shies away from boisterous persons in the audience. He explains that they often clam up when they get on stage and away from the crowd. Reluctant ones, on the other hand, modestly agree to appear and then, once in front of the microphone, wonder what they're doing on stage. These modest, shy and blushing folks often inspire ad libs and lots of laughs through their sheer honesty.

Honesty pays off . . . and that's true in the TV business. We're building a busines on the basis of honest, dependable service to our customers. We've got a quality product, too, that will give dependable service: the new Philco TV sets. See the models in our display before you Buy. SKIP'S RADIO & TELEVISION SERVICE, 1553 Solano Avenue, Albany, California. Phone LEndscape 5-4313.

WE CAN GIVE YOU IMMEDIATE AND COMPLETE SERVICE

we have a full staff of factory trained mechanics to put your car in first class condition

AND YOU DON'T NEED Cash!

WE USE THE GMAC GENERAL MOTORS PLAN

EAST BAY CHEVROLET CO

A. D. HACKIM, Owner

916 San Pablo Ave.

LAndscape 5-4733

Albany Post 292 Meeting Nights

First and Third Fridays, 8 p. m.

Albany Veterans' Memorial Bldg.

Portland and Ramona

RUN DOWN...DOG TIRED?

These symptoms due to a vitamin deficiency occur only when daily intake of vitamins B_1, B_2, and niacin is less than minimum daily requirements over a prolonged period. In themselves, they do not prove a dietary deficiency as they may have other causes or be due to functional conditions

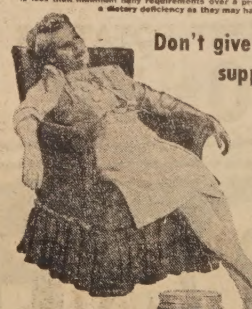

Don't give up. Special Formula supplies iron you may need for rich red blood

Do you feel run down, nervous or depressed? Lost your appetite—constipated—bothered by digestive upset? You may be suffering from iron-and-vitamin starvation over a prolonged period. BEXEL the Special *high-potency* Formula supplies supplementary quantities of iron for rich, red blood and *quick* vitalizing *energy*. Each BEXEL capsule gives you 5 times the daily minimum requirements of blood-building iron; more than the daily minimum of all essential B-vitamins; plus Vitamin B_{12} and trace minerals. Get wonderful new pep and energy with BEXEL—now available at all drug stores.

Wonderful new energy for less than 6¢ a day!

MONEY BACK GUARANTEE if you don't feel noticeably better after your first bottle of BEXEL!

HIGH POTENCY BEXEL

SPECIAL FORMULA CAPSULES

MADE AND GUARANTEED BY McKESSON & ROBBINS, BRIDGEPORT, Conn.

WESTBRAE PHARMACY

1317 GILMAN ST. — BERKELEY

Corner Neilson LAndscape 6-0919

STOCK UP NOW

THESE TWO ITEMS

SPECIALLY PRICED

W. A. LACY Straight Kentucky Bourbon 4 Years Old — 86 Proof FULL QUART 4.67

BLUE CHIP Straight Bourbon A Blend of Straight Whiskies. 6 Years Old — 86.8 Proof OLD PRICE $5.17 5th SPECIAL 5th 3.99

Sonoma WINE & LIQUOR CO.

CORNER SOLANO and NEILSON

LA. 5-6775 Pete Poggi, Prop.

Buy More War Bonds

VILLA'S

EGGS Large Grade AA Nulaid **65¢ doz** Blue Carton

Butter Challenge 1st Quality **69¢ lb**

DEN'S **ttage Cheese** **27¢** nd Tub

BORDEN'S **Glacier Freeze** ½ Gallon **59¢**

IPPY PEANUT BUTTER **35c** 22 oz jar **49c** UNCE JAR

VESSON LAD OIL **59c** RT

NOWD'FT ORTENING **83c** UND CAN

W OFFEE **83c** ND

NI-CLOR LEACH **39c**

AJAX **CLEANSER** **5 cans 49¢**

SOAP Palmolive, Reg Bars	3 FOR 23¢
SOAP Palmolive, Bath Bar	2 FOR 23¢
FAB "No Rinsing," Giant	69¢
VEL For Dishes, Regular	29¢
VEL "For Dishes," Giant	69¢
FAB "No Rinsing," Regular	20¢

STOKELY'S

PINEAPPLE JUICE 46 OUNCE	29¢
TOMATO JUICE 46 OUNCE	21¢
APPLE SAUCE 303 Tins	2 FOR 29¢
SLICED PEACHES No. 2½ Tin	25¢
Halves Peaches No. 2½ Tin	25¢
Fruit Cocktail No. 2½ Tin	32¢
CHERRIES Sour Pitted	2 cans for 49¢
SLICED PEARS Buffet Tins	2 FOR 29¢
Halves Apricots Buffet Tins	2 FOR 25¢
Honey Pod Peas 303 Tins	2 FOR 39¢
Pork & Beans Van Camp's, 2½ Tins	2 FOR 39¢

BELFAST **ROOT BEER** Orange or Lemon-Lime, 6 Cans **65¢**

"Three Kittens" **Cat Food** "It's All Fish" Tall Cans **2 cans for 25¢**

M.J.B. Long Grain **WHITE RICE** **17c** 28 oz **32c** 14 OUNCE

ARMOUR'S **TREET** 12 Ounce Can - - **39c**

Armour's Chili With Beans, No. 1 Tin	32¢
DRIED BEEF Armour's, 2½ Ounce	29¢
Chopped Ham Armour's, 12 Ounce	55¢
Vienna Sausage Armour's, 4 Ounce	19¢
MEAT Armour's Devil, ¼ Tin	3 FOR 25¢
CORNED BEEF Armour's, 12 Ounce	45¢

LADY'S CHOICE **OLEO** **49c** 2 POUNDS

MARY ELLEN'S **JAMS** APRICOT - GRAPE APRICOT - PINE **35c** 28 Ounce

SILK **TISSUE** **49¢** 10 ROLLS

KRAFT'S BALLARD **BISCUITS** **10c**

rbage Bags Package **10¢**

ndwich Bags Package **10¢**

NCH BAGS Package **10¢**

E TOWELS ls **35¢**

E TISSUE l Pack **32¢**

ACKERS e, 1 lb Box **25¢**

DEL MAIZ **NIBLETS** **3** 12 oz cans **49¢**

REYNOLD'S WRAP **2 pkgs 55¢**

KITCHEN CHARM **WAX PAPER** **2** 125 ft rolls **39¢**

FRUITS & VEGETABLES

LOCAL GROWN **BROCCOLI** **2 lbs. 19¢** Picked Fresh Daily

SELECTED **AVOCADOS** **3 FOR 25¢** California's, Finest

SPINACH Garden Fresh **2 BU 15¢**

PEARS D'aujou **2 lbs. 25¢**

DEL MAIZ **MEXICORN** **3** 12 oz cans **57¢**

LIPTON'S SOUP MIX Noodle or Tomato **3 pkgs 34¢**

HI-HO CRACKERS Large Package - **29¢**

KETCHUP Heinz, 14 ounce	23¢
JUNIOR FOODS Heinz, in Glass, 2 for	29¢
BABY FOODS Heinz, in Glass, 3 for	29¢
SOUP Heinz Tomato	2 cans for 23¢
DILLS Heinz, Kosher, 25 oz jar	35¢
CHILI SAUCE Heinz, 12 ounce	33¢

Jay-Vee Liquors

NO. 1. ALBANY 759 SAN PABLO — NO. 2. BERKELEY 1331 UNIVERSITY

NTRODUCTORY OFFER! **JAY-VEE** IMPORTED SCOTCH **WHISKY** 100% Scotch Whiskies Bottled in Scotland ULAR PRICE 5.39 SPECIAL 3 **4.39** 5th

Ricardo Sweet WINES Port, Muscatel, Sherry, Tokay, 5TH **48¢**

RENAULT **Vermouth** Sweet or Dry, 5TH **69¢**

ICE CUBES FOR YOUR CONVENIENCE

Willow Springs ed in Bond Kentucky Straight Bourbon **WHISKEY** r Old Proof **3.98** 5th

Jay-Vee CROWN VODKA 80 Proof CASE OF 12 - 5THS 33.68 **2.79** 5th

ICE COLD BEER BY THE CASE

EXTRA SPECIAL

ARIZONA SEEDLESS **GRAPEFRUIT** **5 for 25¢** LARGE 80 SIZE

CELERY Crisp, Tender **7¢ lb**

POTATOES Sweet **3 lbs. 25¢**

SWEET, JUICY **ORANGES** **4 lbs. 19¢** In Tote Bag

IDAHO **ONIONS** **3 lbs. 10¢** Sweet Spanish

FOR FLAVOR McDermott's FORMULA FED BEEF — McDermott's QUALITY MEATS U. S. GOVERNMENT GRADED — McDermott's SUGAR CURED CORNED BEEF

FRYERS FRESH KILLED, CUT UP, PAN READY

BEEF STEW LEAN and BONELESS U.S. D. A. Good or Choice —LB

CORNED BEEF Lean, Boneless Brisket, 2 LBS

58c

BOILING BEEF	LEAN, MEATY PLATES (McDermott's Formula Fed Beef)	25¢ lb
PORK CHOPS	EASTERN CORN FED PORK, END CUTS (McDermott's Formula Fed Beef)	65¢ lb
GROUND BEEF	FRESH GROUND (McDermott's Formula Fed Beef)	3 lbs. 89¢
SAUSAGE	COUNTRY STYLE, SEASONED (McDermott's Formula Fed Beef)	29¢ lb
COOKED SALAMI	ITALIAN STYLE (McDermott's Formula Fed Beef)	49¢ lb
BACON	EASTERN, SLICED	69¢ lb

MEAT PRICES EFFECTIVE JAN. 13, 14, 15, 16

JANUARY 13, 14, 15, 16, 17, 18, 19 Thurs., Fri., Sat., Sun., Mon., Tues.

No. 1—Albany San Pablo at Solano · No. 2—Berkeley Curtis at Gilman · No. 3—El Cerrito San Diego at San Pablo · No. 4—Berkeley Gilman at San Pablo · No. 5—Albany 747 San Pablo · No. 6—Berkeley San Pablo at University

JANUARY 13, 14, 15, 16, 17, 18, 19 Wed., Thurs., Fri., Sat., Sun., Mon., Tues.

MAKE YOUR OWN GIFTS

ENTERTAINING — PRACTICAL — INEXPENSIVE

- Craft Master Sets
- Tile Craft Sets
- Metal Craft Sets
- Wood Craft Sets
- Textile Painting Sets
- Dresden Painting Sets

OLSON'S
Morwear Paint Store

Picture Frames Made to Order

1178 SOLANO AVE. LAnd. 5-1227

Savings Bonds— You can still get $4 for $3!

CLASSIFIED ADS

FOR RENT
FURNISHED rm. in mod. apartment building, 850 Stannage Ave., corner Solano. Twin beds, private hall entrance, gentleman. Ring Apt. 4 or call LAnd. 5-6498. 17

FOR RENT
BEAUT. never-lived-in Jr. 4 duplex. Large rooms, fireplace, central heat, lots of closet. Tile bath. Garage. Unfurn. LA. 6-4281. 17

FOR SALE
1941 DODGE 4-door sedan. Good condition. Radio and heater, defroster, $100.00 equity 4 payments at $15.00 per month. LA. 5-3457. 17

T. SOULE, Jr.
Art Studio
Picture Frames
Artists' Supplies, framing, school diplomas and class pictures mounted, matted and framed.
1009-A Solano Ave.
2 Blocks West San Pablo
LAnd. 6-9283

FOR SALE
BY OWNER—2-story house, 6 rooms up, two 2-room apts. down, $14,500. 957 Stannage Ave. LA. 6-3732. 17

IRONING
IRONING wanted, excellent work, pickup and delivery. LAnd. 5-1100. 17

FOR RENT
APARTMENT, lovely, large 1-bedroom with dining room, tile bath and kitchen, 1 blk. to all trans. Garage. $75. BEacon 2-1555. 17

FOR SALE
SOFA and chair set, modern, excel. cond. LAnd. 5-9616. 17

FOR SALE
COWHIDE gladstone, $5; audirons; wood grate, $3; bolt down Bendix washer, $50; floor lamp shade, $1; wicker rocker, $7. LA. 5-3378. 17

FOR RENT
HOUSE, 5½ rooms, stove, refrig., furnished, water paid, $125 with gardener. Year's lease only. Excellent dist. LAnd. 5-7798 or LA. 5-1364. 17

FOR SALE
PONTIAC, '41 5-pass. coupe, not a think of beauty but a joy to drive, dependable trans.; sewing machine, birdseye maple cabinet, very old, runs good; Aerial motorcycle (500), 1939. 1343 Franciscan Way Berkeley, BErk. 7-7184-W eves. 17

FOR SALE
HOUSE BAR made in Germany, mahogany red leatherett, 5 stools $200; baby basinett with pad, used one month; child's 6 yr. bedroom set, $40. Coffee and 2 end tables, glass tops; chair and foot stool; new navy peacoat. 886 Gooding Dr., Albany. 17

FOR RENT
LARGE, SUNNY housekeeping room, refrig., stove, private entrance, employed gentleman, adj. bath. LAnd. 5-5651. 17

WORK WANTED
LADY WANTS one full day domestic work, local references. Call between 6-7 p.m., OL. 2-4236. 17

FOR SALE
SHOP SMITH complete with motor, speed changer and set of wood turning tools, 9 mos. old, used 6 times; 1937 Willys, running cond., reasonable offer not refused; mahogany desk, office size, glass top and chair, 3 drawers on left and right hand lift for typewriter. LAnd. 5-4713 after 6:30 p.m. 17

FOR SALE
NEW large size youth bed, complete; new maple extension table and chairs. LAnd. 6-0141. 17

WANTED
BEAUTY operator, experienced, salary and commission. 1517 Solano Ave. LAnd. 5-9474. 17tf

WANTED TO RENT
2-BEDROOM house, unfurnished, will paint and repair, 3 children. To $65. BErk. 7-7524-W. 17

WANTED
GARDEN WORK, call between 5 and 9 p.m. ASh. 3-0255. 18

FOR SALE
WEDGEWOOD range, Simmons burner, thermostat, incinerator with gas kindler, $40. LAndscape 6-8596. 17

FOR RENT
FRONT BEDROM, 824 Evelyn Ave., ½ block from Solano Ave. buses and shopping, ideal for working person. 17

CHILD CARE
WILL CARE for child 5-6 years in my home 9 to 6. Have one child, yard toys. LAnd. 5-4312. 17

FOR RENT
MIDDLEAGED lady will share very comfortable and convenient home with lady, employed preferred; or rent lovely sunny rm., kitchen privileges optional. Trans. at door anywhere. LAnd. 5-5683. 17

FOR SALE
YOUNG Parakeets, ready to train for talking. LAnd. 5-1259. 17

FOR SALE
CLEAN SUNNY 5-room home, close to trans. and schools. Nice neighborhood, priced right. Owner anxious to sell. Mrs. Kimble, LAnd. 5-8329 or ASh. 3-8143. 17

CHILD CARE
CHILD CARE in my home or yours, day or eves. Inquire 831 Adams St. or call Sun. KEl. 3-3360. 17

ATTENTION
STUDEBAKER-NASH owners, 4 tires, 5.50x15, good condition, 2 guaranteed; see eves. 99 Monte Cresto, Oakland. Call Sat.-Sun. KEl. 3-3360. 17

FOR RENT
TWO-ROOM apart. lower, near Albany Hospital. Everything furnished, linens, dishes, elect. refrig. Immaculate, private entrance. Gent. preferred. $52.50. LA. 5-7044. 17

FOR RENT
BACHELOR apt., furnished, modern, separate entrance, shower, automatic washer, single employed man, $45, utilities included. LAnd. 5-4535. 17

FOR SALE
PORTABLE mangle $20; portable radio phonograph, $10; table radio, $10.00; twin size springs $10; iron cot $2.50; trunks $3.50. LA. 4-6148. 17

ODD JOBS
PAINTING inside or out. Floor tile. Remove Wallpaper, etc. Reasonable. Small jobs. Licensed. LA. 5-1464; LA. 6-1204. H. E. Bruce, 1027 Evelyn Ave. 17

PHOTOSTATS
Certified, White, Legal Copies at No Extra Cost
Service While You Wait
NOTARY PUBLIC
TRI-CITY PHOTOCOPY SERVICE
1250 Solano Ave., Albany
LA. 4-5715; Res. LA. 5-5174

CHURCH DIRECTORY

ST. ALBAN'S CHURCH
(Protestant Episcopal)
Washinton Ave. at Curtis
Rev. John H. Blacklidge, Rector
LAnd. 5-9631
Holy communion 7:30 a.m.
Church school 9:15 a.m.
Morning prayer, 11 a.m.
Holy Communion, first Sunday.

ALBANY CHURCH OF THE NAZARINE
850 Talbot Ave. at Solano
REV. R. A. MORAN, Pastor
LAnd. 5-4756
Sunday school 9:45 a.m.
Morning service 11 a.m.
Young people 6:30 p.m.
Evangelistic service 7:30 p.m.
Mid-week service 7:30 p.m. Wednesday

ALBANY COMMUNITY METHODIST CHURCH
Marin Ave. at Stannage
Rev. Douglas Henderson, Pastor
LAnd. 5-7312
Church School 9:45 a. m.
Morning worship 11 a. m.
Youth Fellowship 7 p.m.

ST. AMBROSE'S CATHOLIC CHURCH
Gilman at Cornell Aves.
Rev. Andrew J. Carroll, Pastor
Rev. Paul Guttmann
Pastor.
Rev. James E. Cain, Asst. Pastor
Sunday Masses at 6, 7:30, 9, 10, 11 and 12 noon.
Holy Day Masses at 6, 7:30, 9 and 10:30 a.m.
Week Days 7:30, First Friday 7 and 8 a. m.
Confessions: Saturdays, Evenings of Holy Days Thursdays before First Friday: 3:30 to 5:30; 7:30 to 9.
Holy Hour: First Friday, 7:45 to 8:45.

FIRST BAPTIST CHURCH
Solano at Pomona Aves.
Rev. A. O. Odegard, Pastor
LAnd. 5-6543
Sunday school 9:45 a.m.
Worship service 11 a. m.
Young people's service 6:30 p.m.
Evening gospel service 7:30 p.m.

NORTHBRAE COMMUNITY CHURCH
The Alameda at Los Angeles
Rev. Laurance L. Cross, Pastor
Church school 9:45 a.m.
Morning service 11 a.m.

GRACE LUTHERAN CHURCH
Santa Fe at Ward
Rev. Ortwin R. Janke, Pastor
LAnd. 5-2396
Sunday school 9:15 a. m.
Morning worship 11 a.m.

CHURCH OF CHRIST
Marin and Santa Fe Aves.
Virgil V. Lindsey
LAndscape 6-4242
Bible school 10 a. m.
Morning worship 11 a. m.
Evening Service 6:30 P.M.

BERKELEY PARK CHAPEL
Oak View and Colusa Aves.
Rev. Robert Weber
Church school 9:45 a.m.
Morning service 11 a.m.
Evening service 7:30 p.m.

THOUSAND OAKS
Colusa and Catalina
Dr. Kenneth B. Wallace
Sunday school 9:45 a.m.
Morning worship 11 a.m.
Vesper hour 7 p.m.

PRESBYTERIAN CH
Lynn and Colusa
Sunday school 9:45
Morning worship 11 a. m.

CHRIST LUTHERAN
Ashberry and
El Cerrito
Rev. George H. Muedeking
Church school 9:45 a.m.
Morning service 11 a.m.

GRACEMONT BAPTIST
(Co-operating with Baptist Convention)
Marin at Talbot
Sunday school 9:45 a.m.
Morning worship 11 a.m.
Training union 6:30 p.m.
Evening service 7:30 p.m.

ROY CLOVIS

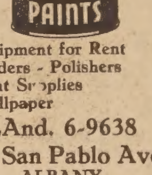

- Equipment for Rent
- Sanders - Polishers
- Paint Supplies
- Wallpaper

LAnd. 6-9638
753 San Pablo Ave.
ALBANY
(3 Doors N. of Fire Sta.)

HOME TOWN NEWS By Stan Young REALTOR
1506 SOLANO LAnd.

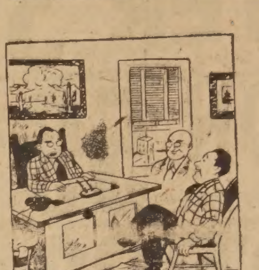

"My Kid's Asking for Cent Allowance. If you Just Give Me a Nickel I Think I Can Swing

You won't have to strict on the budget buy this home; bedroom modern, tola Jr. High, room, dining area, Youngstown kitchen robe closets, tile vanity, central heat lot, price $12,300 $8,900, monthly $58.70 plus taxes ance.

IF YOU WOULD LIKE TO HAVE YOUR HOME LISTED HERE, CALL ONE OF OUR SALESPERSONS

OLIE JAMIESON LAndscape 6-2203
HOWARD EVANS LAndscape 5-4
CHARLIE MATHESON LAndscape 6-1941
ANN FROLI ASHberry 3-21
STAN YOUNG LAndscape 6-5629

RUGS & FURNITURE CLEANED RUGS & FURNITURE CLEANED

RUG & FURNITURE CLEANING
To Save You Time and Money

1—Pick up off your floor.
2—Shampoo for restoration of colors.
3—Size for firmness.
4—Deliver and re-lay on your floor.

Our 4 Point Program Relieves You of All Work. We Do It All.

FOR FREE ESTIMATES CALL
LAnd. 5-5567

CAPITOL UPHOLSTERY
1229-31 SOLANO AVE.
FREE PICKUP & DELIVERY

CLEANING CLEANING CLEANING CLEANING CLEANING CLEANING

FREE PICKUP & DELIVERY FREE PICKUP & DELIVERY FREE PICKUP & DELIVERY

AT YOUR FORD DEALER'S NOW

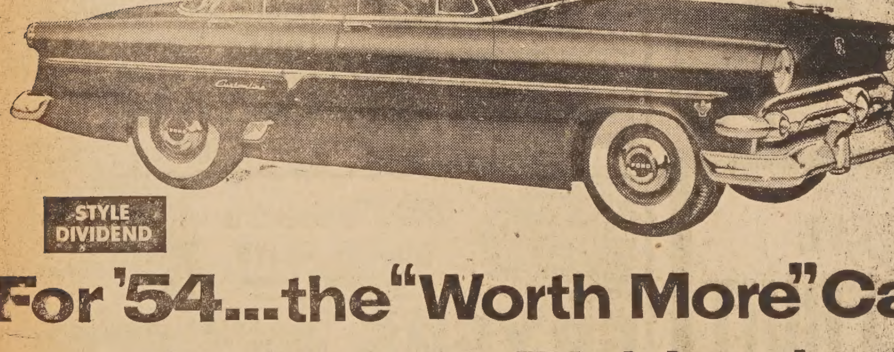

STYLE DIVIDEND

For '54...the "Worth More" Car declares a Dividend

PERFORMANCE DIVIDENDS

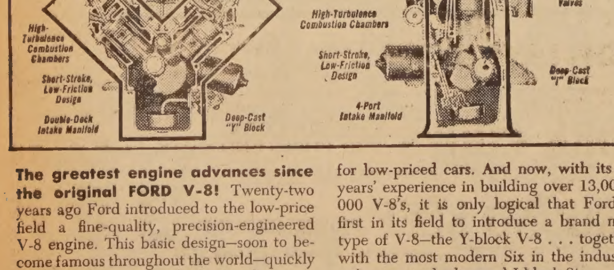

RIDE DIVIDEND

The greatest engine advances since the original FORD V-8! Twenty-two years ago Ford introduced to the low-price field a fine-quality, precision-engineered V-8 engine. This basic design—soon to become famous throughout the world—quickly established a new standard of performance for low-priced cars. And now, with its 22 years' experience in building over 13,000,000 V-8's, it is only logical that Ford is first in its field to introduce a brand new type of V-8—the Y-block V-8 . . . together with the most modern Six in the industry—the new and advanced I-block Six.

New Ball-Joint Front Suspension! This revolutionary new suspension allows greater up and down wheel travel for a smoother ride. It helps keep wheels in true alignment for consistently easy handling. Lubrication points are cut from sixteen to four.

DIVIDEND IN DRIVING EASE

PLUS FIVE OPTIONAL POWER ASSISTS* YOU MIGHT FIND ONLY IN AMERICA'S COSTLIEST CARS

Master-Guide Power Steering
Swift Sure Power Brakes
Power-Lift Windows
4-Way Power Seat
Fordomatic Drive

*At extra cost.

1954 FORD

F.D.A.F.

More than ever . . .
THE STANDARD for THE AMERICAN ROAD

YOUR FACTORY-AUTHORIZED FORD DEALER

Look for our names and addresses in the Yellow Pages of your Phone Book

YOU CAN BE SURE WITH AN A-1 USED CAR FROM YOUR FORD DEALER

The BAY CITIES' Member... THE ORDER OF THE GOLDEN RULE

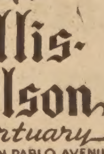

Ellis-Olson Mortuary
727 SAN PABLO AVENUE

SECURITY SAVINGS AND LOAN ASSOCIATION
ALBANY - RICHMOND - MARTINEZ

BAYVIEW AERIE FRATERNAL ORDER OF EAGLES
Meet Every Monday Night MACCABEE'S HALL

LUCKY SEVEN

SAVE - SAL

OF GUARANTEED

Used Appliances

BENDIX

WASHER Standard Model, Bolt Down	67.77	WASHER DeLuxe Model, Bolt Down	9
WASHER DeLuxe Model, Bolt Down	77.77	DELUXE GYROMATIC WASHER Repossession, Non-Bolt	17

GAS DRYER Sale 117.77

G.E. Refrigerator 5½ Cu. Ft.	87.77	Refrigerator Westinghouse, 7 cu. ft.	11
Refrigerator COLDSPOT, 7 Cu. Ft.	97.77	Refrigerator Norge, Has New Unit, 7 cu. ft.	13

EASY SPINDRIER WASHER - - - -
DEXTER WRINGER WASHER - - -
Montgomery Ward WRINGER WASHER -
SIMPLEX IRONER - - - - - -

All Appliances Sold With 90 Day Guarantee

FREE One 25 Pound Box $5.95 Value of ALL or O-SO-KLEEN With Any of the Above Appliances. FRE

GREGORY BROS.

HOME APPLIANCE - SALES & SERV

1896 SOLANO AVE. LAnd. 6

(Corner Solano and The Alameda)

The "Automatics" are Here...

First in Northern California

ALBANY BOWL

OPEN 24 HOURS DAILY

OW • BOWL • 'AROUND • THE • CLOCK'

The AMF Automatic Pinspotters make Albany Bowl's 26 lanes available for your bowling pleasure 24-hours a day. Now night workers have an opportunity to bowl in league or open play at any hour of the day and night.

You'll like the Automatic Pinspotter and you'll be amazed at its prompt action, its consistency, and the way it adds to your enjoyment of the game. The AMF installation at Albany is the first in Northern California and it Maintains Albany Bowl's place as the most up to date establishment in the Nation. 'Mr. Automatic' is always on the job. He and the courteous staff of the Albany Bowl will be awaiting your visit at whatever hour is your most convenient for bowling recreation.

A WORD ABOUT LEAGUE BOWLING

Many bowlers enjoy the sport without ever taking part in league play. Some have been prevented by their unusual working hours. For these the advent of the Pinspotter is the best news . . . . . .The Albany Bowl, relieved of its "PIN BOY BLUES," is now forming leagues for around the clock bowling.

Some bowlers have been "frightened" by the common term LEAGUE which in bowling simply means CLUB. The Albany Bowl Staff takes a special interest in the beginning bowler and has formed many "leagues" of people who had actually not bowled previously.

Whichever the case, don't deprive you[illegible] bowling [illegible] lower porti[illegible] sheet, and mail it or retur[illegible] person Bowl.

You will be notified when the league, or club, is to be organized and when bowling will begin. Be sure to mark the time most convenient for you.

MAIL ENTRIES TO

ALBANY BOWL

40 San Pablo ALBANY, CALIF. LAndscape 6-8818

NAME _____

STREET _____

CITY _____

PHONE _____

I am returning this entry blank as:

☐ an interested individual.

☐ a representative of an interested group.

I WOULD LIKE TO BOWL AT:

☐ 11 P.M.	☐ 4 A. M.
☐ 12 midnite	☐ 5 A. M.
☐ 1 A. M.	☐ 6 A. M.
☐ 2 A. M.	☐ 7 A. M.
☐ 3 A. M.	☐ 8 A. M.

Your Choice 8 A. M. to 5 P. M, ...

Some 5 P.M. Lanes still Available

SPECIAL STUDENT RATES -- 30¢ PER LINE WEEK DAYS BEFORE 5 P. M.

CLASSIFIED SECTION

Real Estate Sales - Rentals - Exchanges - Miscellaneous Sales and Trades

ALL ADS MUST BE IN OUR OFFICE BY 6 P. M. WEDNESDAY OF EACH WEEK
Classified Ads Payable in Advance
(No Ads Taken Over the Telephone)
Minimum Rate 20 Words 60c Additional 4 Words 15c

THE ALBANY TI
A LEGAL NEWSPA
Official Newspap
Of the City of Alb
And the
HILLTOP MIRRO
Published Every Fri
1240-42 SOLANO AV
ALBANY, CALIFORN
LAndscape 5-151
ILA MAE WILSON, Pu
Subscription rates $3.00

MARK G. REID
Realtor
"15 YEARS ON SOLANO AVE."

Business Zoning!
3 Bedroom House!
NEAR "F" train terminal in Thousand Oaks. Ideal for medical building. This is a new listing—and choice. Marie Farwell, LA. 6-0123.

Colusa Circle
ARTISTIC 2-bedroom stucco, level lot and other "plus features." Under $12,000. VACANT. Jean Lewis, LAnd. 4-4316.

View With Convenience
WELL-BUILT 5 large rooms with a sweeping bay view. Near schools, shopping and on bus line (1 fare zone). Ample storage and garage. VACANT. Jean Lewis, LAnd. 4-4316.

"In-Law Apartment" Three Bedroom Home!
$10,000 FULL PRICE. This too, was just listed and is Priced to Sell! Call Marie Farwell, LAnd. 6-0123.

Kensington
SUNROOMS on one floor, magnificent bay view, hand hewn beamed ceiling, wood baneling, fenced patio and brick walk. On bus line to UC. VACANT. Call Jean Lewis, LAnd. 4-4316.

"Plus" Features
THREE bedroom stucco in El Cerrito, near church, schools, shopping center. A gleaming white stucco with bay view. Key in office.

2500 Brick!
USED in yard, patio, barbecue of this fine stucco home (Macgregor built). 2 bedrooms, small play room. Quiet street. Mrs. Farwell, LAnd. 6-0123.

Home and Income
TWO houses, lot 50x150. A 2 bedroom and 1 bedroom house with large yard between. Near fine school. Both are VACANT. Jean Lewis, LAnd. 4-4316.

MARK G. REID
Realtor
1573 SOLANO AVENUE
Office LAndscape 5-6322

BAY'S BEST BUYS
VACANT
$10,950 Full Price
ALBANY bargain, clean, modern, sparkling white, 6½ room stucco, three lovely bedrooms, basement, fully fened, secluded yard, garage, assume GI loan at $56 monthly, make offer on down payment, absent owner anxious to sell, better hurry.

G. M. Stimson, Realtor
943 San Pablo, Albany LA. 5-6747

FOR SALE BY OWNER—Stucco bungalow, near Solano on Cornell, dandy couple. Fireplace, redecorated, $8,250. Terms. Also lots next 506 Ramona. Can build two houses. LA. 6-7807; daughter LA. 4-6352. 17

WANTED TO BUY
SMALL car or lightweight, full sized car reasonable. Also adding machine, hand operated or electric. Call evenings LA. 5-2354. 17

ROOFING
BEAT THE RAINS! Estimates anytime. Insured, guaranteed. All work approved by city specifications. LAnd. 6-0306 or ASh. 3-6810. 1tf

GARAGE DOORS
OVERHEAD garage doors, built to order; complete instalation, $60, guaranteed. LAnd. 6-2519. 50tf

WANTED
ELECTRICAL REPAIRS, house wiring, motors, rewound, appliances repaired. Called for and delivered. Licensed electrician. LAnd. 5-4986. 19

WANTED TO BUY
HOUSEHOLD GOODS. ABC Auction will pay cash or sell your furniture on consignment. Free appraisal. ASh. 3-8715. 2416 San Pablo Ave., Berkeley. 17tf

FOR SALE
PAINT, wallpaper and supplies. Also floor sanders and polishers for rent or sale.
ROY CLOVIS
753 San Pablo LAnd. 6-9638 49tf

See or Call Ted Williams
ALBANY RADIO
TV & RADIO SERVICE
LAndscape 5-2533
New Address:
6424 FINK LANE
EL CERRITO
Established 22 Years 42tf

Wm. R. Storck
PLUMBING SERVICE CO.
1405 Solano Avenue
Office and Emergency
LAndscape 5-4847

STAN YOUNG REALTOR
1506 Solano Ave.
LAnd. 6-8052

$9,950
BUYS this 5 room stucco, separate living and dining rooms, 2 bedrooms, convenient kitchen, breakfast nook, neat as a pin throughout, small yard. Evenings Evans.

Duplex
DELUXE 2 and 1 bedroom units, excellent Albany location, near shopping and transportation, rental properties are scarce, see this now. Evenings Evans.

A Sleeper
ASSUME excellent G.I. loan on this 5 room, 2 bedroom ranch style on Johnson St. in Albany, owners very anxious, only $9,950.00. Evenings Evans.

Carmel Avenue
NEAR Solano Ave., 2 bedroom stucco, excellent condition, owner will trade for 3 bedroom in Albany. Evenings Mrs. Jamieson.

Seclusion
VIEW, El Cerrito, 6 rooms, 2 bedrooms, huge living room with redwood V groove paneling, dining area, kitchen wired for electric stove, rumpus room with bar, only $16,950. Evenings Mrs. Frolli.

Large Family
MOVE in immediately, 10 rooms, 4 or 5 bedrooms, 23x17 living room, 15x17 dining room, spacious tiled modern kitchen, breakfast room, central heat, 3 barages, 50x145 lot, near parochial and public schools. Evenings Mrs. Frolli.

Home and Income
EXCELLENT Albany location, 1 home 3 bedrooms, full basement; 1 home 3 bedrooms, downstairs, 3 room apartment, 2 rear cottages, 2 bedrooms and 1 bedroom units, potential income $340.00 per month. Will exchange.

El Sobrante
HOME and income, 6 rooms, 3 bedrooms, rumpus room with in-floor barbeque, 3 room apartment rents for $65.00 per month, assume good G.I. loan. Evenings Matheson.

Brand New
EL CERRITO, 1 block to Portola Jr. High, 5 room, 2 bedroom modern, large Youngstown kitchen, wardrobe closets, central heat, vanity in full tile bath, excellent financing, $12,300. Evenings Matheson.

Small Down Payment
CURTIS ST. near Solano Ave., 6 rooms, 2 bedrooms, den or teenage bedroom, separate living and dining rooms, large kitchen, breakfast nook, barbeque, hot house, workshop in garage, only $10,500. Evenings Matheson.

To Settle Estates
MAKE offer on these: (1) San Carlos Ave. 3 bedroom Mac-Gregor, (2) Posen Ave. 3 bedroom stucco, very spacious, (3) Mariposa Ave. Richmond Annex, 2 bedroom, low down payment. Evenings Matheson.

Piedmont
YOU WILL have complete seclusion in the tall pines near the skyline with this modern redwood 2 bedroom, large living room, oversized bedrooms, electric kitchen, $7,500 in furnishings, only $20,000, down payment $6,000, monthly payments $150.00. Evenings Matheson.

Quiet Street
DEAD END St. 1 block to St. Mary's High School, 5 plus room cottage, separate living and dining rooms, large kitchen, nursery or 3rd bedroom, full price $10,500. Evenings Matheson.

Vacation Cabin
NOW'S the time to get lined up on a summer cabin, in Farrars Park, on the San Joaquin river, this 4 room, 2 bedroom cabin is available for only $3,300, submit down payment. Evenings Matheson.

Cleaning and Pressing
YOU want a job? Here's a steady one, net $350.00 or more per month, low rent, good lease, invest $1,100, lock stock and barrel. Evenings Matheson.

Late Listing
APPAREL shop in Albany, priced for immediate sale. Evenings Matheson.

STAN YOUNG REALTOR
1506 Solano Ave.
ALBANY
LAnd. 6-8052
Sales People
CHARLIE MATHESON
LAnd. 6-1941
HOWARD EVANS, LA. 5-4686
STAN YOUNG, LA. 6-5629
OLIE JAMIESON LAnd. 6-2203
ANN FROLLI, AS. 3-2117

Albany Plumbing & Heating Co.
"TONY" MONTANO
Licensed Plumber
Albany License No. 9
Heating and Repairs
LAndscape 5-4250
614 San Pablo Avenue

Open Sunday
2027 SAN MATEO, Richmond Annex, spacious five room, corner lot, near Alvarado school. Large separate utility room.

Snappy Looking
FOUR bedroom older Berkeley home. Suitable for large family or extra income from rooms. Real value at $10,950.00.

Community Properties
CHAS. GRASSI, Realtor
W. W. DIETZ, Associate
901 Key Route Blvd., at Solano
Phone LAndscape 4-1696

$2500 Down
Redecorated 3-bedroom home in Jefferson School District. $9,800.00. Evenings, Mrs. Norin, LA. 5-4539.

See This Nice
family home; three bedrooms on main floor, one elevated. Thousand Oaks District. Close to schools and transportation. Only $16,950. Evenings, Mrs. Nisson, LAndscape 5-2562.

The Following Homes Open Sunday, 1-5
1211 Cornell
Berkeley

Older but nice stucco home with large rooms; 2 large bedrooms; 3rd smaller; walk in closets; delightful kitchen with eating area; big basement. Close to schools and transportation. $11,250. Evenings, Mrs. Nisson, LAndscape 5-2562.

1829-1831 Lexington
El Cerrito

JUST FOR YOU. The grass is green, the yard is small, the income is there, why not call — about this NEW quality built DUPLEX. Evenings, Mr. Farry, HUmboldt 3-7239.

1901 Key Blvd.
El Cerrito

LOW DOWN PAYMENT. Attractive 5-room ranch type home. Central floor plan. Plank floors. 220 wiring. Corner lot. Owner will help finance. $11,950. Evenings, Mrs. Pederson, LAnd. 6-7273.

532 Lexington
El Cerrito

Three bedroom, 7-year-old stucco. All rooms on one level and large level lot. One fare zone. Near shopping and transportation. $14,250. Evenings, Mrs. Gowen, LAnd. 5-4343.

700 Ashbury
El Cerrito

Three bedroom ranch home on newly landscaped corner lot. Almost new; Bay view; central heat; stall shower; double garage. $16,850. Evenings, Mr. Williams, LAndscape 6-5132.

C. H. Eccleston
Realtor
1127 Solano, Albany....LAnd. 5-8700

FOR SALE
O'KEEFE & MERRITT gas range, Servel gas refrigerator, Cold Spot elect. refrigerator, day bed and pad, kitchen table, child's wardrobe and chest. LA. 6-5564. 17

Rubbish Hauling
You Call — We Haul
ASh. 3-6623
Auto Wreckers
Yard 1519 4th St., Berkeley 13tf

LENNOX CAMERA SHOP
1479 SOLANO AVE. LA. 5-3822
CAMERAS — STILLS and MOVIES
Projectors, Photographic Supplies 16tf

Albany Window Cleaning and Floor Service
Window Cleaning and Floor Polishing — Wall Washing
Resident and Commercial
FREE ESTIMATES
LAnd. 5-4454
Eve. LAnd. 5-8299 52tf

Lennox Camera Shop
1479 Solano Ave. LAnd. 5-3822
PHOTO SUPPLIES
PHOTOSTATS
IDENTIFICATION PHOTOS 7tf

ALBANY ASSOCIATION of INSURANCE AGENTS
AUTOMOBILE

CASUALTY	FIRE
JOHN S. SLOAN	LAnd. 5-4740
ROY HARFORD	LAnd. 5-8793
MRS. B. RAYMOND	LAnd. 5-4888
MARK REID	LAnd. 5-6322
AL. PHAL	LAnd. 5-1833
G. D. GAETA	LAnd. 5-7171
C. H. ECCLESTON	LAnd. 5-8700
GENE LATAPIE	LAnd. 5-3371

7tf

L. A. GREGORY
Real Estate
JOHN S. SLOAN, Manager
1535 SOLANO AVENUE
Opposite New Bank of America
Phone LAndscape 5-1471

REGISTERED REPUBLICANS
Please DO NOT Read the following.

Strictly for Registered Democrats
IN A LIVE DEMOCRACY the Voters take part in selecting their candidates. This in addition to voting. If they do not, Democracy dies.

I HAVE VOLUNTEERED to help organize the following Albany Precincts: 11, 12, 13, 14, 15, 16, 17, 21, 22, 23, 24, 25, 26. Bounded by San Pablo, Solano, Curtis and Brighton. No man can do this alone. If you are a registered Democrat, man or woman living within these boundaries and willing to do a small amount of telephoning or talking to your neighbors, and are not afraid of some boss, please contact me at my home or by phone. C. K. Warne, 773 Peralta Ave., LAnd. 5-5947. 17

Brand New Duplex
TWO bedrooms in both units, large living rooms, large kitchens, thermo-controlled heating, only $16,250 with about $4000 down, located ½ block west of San pablo Ave., and 3 blocks north of El Cerrito City Hall at 5720-22 Carlos Avenue. Open Sunday.

Income Tax Service
HARRY C. WEAVER
Office Hours:
Daily 9:00 a.m. to 5.30 p.m.
Evenings 7:00-9:00

L. A. GREGORY
Real Estate
RESIDENCE PHONES
Harry C. Weaver.....LA 5-3942
Jack Sloan.....LA. 6-2650
Frank Rogers.....LA. 6-0823

1213 Peralta
5-ROOM stucco home on large lot, price $11,500. Will trade for smaller place. Open Saturday & Sunday from 2 to 5.

Severy Realty
LAndscape 5-0781

WORK WANTED
LIGHT housecleaning and laundry in your home by hour, white. LA. 5-4864. 17

FOR SALE
'37 OLDSMOBILE 98 convertible, 8 cylinder, excellent condition, radio, heater, new top, white sidewalls. Must sell. LA. 6-4644. 17

HELP WANTED
MANICURIST, full or part time. Exclusive salon. LA. 6-7171. 17

GET ACQUAINTED!
With Our Service Department
Brake Adjustment 95c
(Offer Expires Jan. 25th)

1949 JEEP
Panel Delivery, Clean
A Real Bargain

1947 Kaiser Deluxe
Good Trans. $175
Other Late Models to Choose From

PAYNE MOTORS
1011 San Pablo Ave.
LAndscape 6-9419
Your Local Kaiser-Willys Dealer
Sales — Parts — Service 17

ALBANY TELEVISION SERVICE
☆
FAST DEPENDABLE TV SERVICE AT REASONABLE PRICES
☆
Phone LA. 6-9177
1148 SOLANO
☆
TV Insurance by Year 50tf

McCuello TAILOR
Alterations
1284 SOLANO AVE.
Corn. Key Route
Albany LAnd. 4-1711

For More Classified Ads PAGE 6

A Home to Be Proud of!
WE'RE happy to present this spacious 5-room stucco home on Ramona Ave. near Marin. It's priced right at $11,500.00 and takes only $2500 down payment, with easy monthly payments on G.I. loan including 4% interest. You'll like the homey neighborhood and the large yard, too. This may be the best chance you've ever had to buy in Albany, so why not call—today?

The Road to Security
FINANCIAL independence can be yours along with a nice home, for a small investment $2500 dn. payment will buy this neat duplex with 5½ rooms for owner and a cozy 3-room rental unit. Your net payment comes to just $50.00 per month including taxes and insurance. Located in Albany above San Pablo Ave. This is ready for immediate occupancy.

Jerome Blank Realty
1530 SOLANO AVE.
OFFICE
LAndscape 6-4215
EVENINGS
LAndscape 5-0995
LAndscape 6-0755
LAndscape 5-5063

Lower Havenside
OPEN SUNDAY — 565 Colusa Avenue, El Cerrito. A 3 year old ranch type, deluxe 3 bedroom home. Double garage.

1000 Oaks
OPEN SUNDAY—716 The Alameda. A large sunny 4 bedroom home in this lovely location.

Income
LARGE 5 room home, plus a separate 3room apartment, rented at $75 per month. Owner may trade equity for small home.

Agnes and Harry A. Dunne
Realtor
1532 Solano Avenue LA. 4-2408
Evenings, LAndscape 5-5745

FOR RENT
PLEASANT convenient room near all transportation, close in. Breakfast if wanted. Employed person, man preferred. Phone LA. 5-0471. 15

FOR SALE
1940 BUICK — Original owner. Good running cond. Good tires and tubes. New battery. LA. 5-9056. 813 Ramona. 17

FOR SALE
ONE SHAG rug 6x9, 2 small rugs to match (Burgundy). One dinner set dishes for 6. One nice black coat (size about 18). Call LA. 4-5370. Call Sat. after 7 p.m. or all day Sunday. 17

FOR RENT
4-ROOM triplex unit, furnished, $70. 847 Adams St. Close to trans. and shopping. LAnd. 6-2659 after 5 p.m. 16

FOR SALE
UPRIGHT piano, good cond., $100. LA. 6-7171. 17

FOR SALE
WEDGEWOOD range with trash burner. Excell.cond. $50. LAnd. 4-5909. 17

Carpenter Work
REMODELING, Additions, Garage Doors, Closets, Windows, Doors, Fences, Patios, Cement Work. Painting, Interior and Exterior. Free Estimates or Labor and Materials.
BEacon 4-5146
Or LA. 6-5434 52tf

LAWNMOWERS
SHARPENED, repaired, parts New mowers. New and used mowers. Saw filing and retooth ing. Keys made.
GORY'S KEY and LAWNMOWER SHOP
1237 SANTA FE at GILMAN
LAndscape 5-0487
We Pick up and Deliver 13tf

TV HOUSE CALLS $2.50
☆
20 Years Radio Experience
☆
Picture Tube Warranty Expired???
Renew With Us
Only $5.00 Per Year
☆
All Brands TV
☆
LAndscape 5-9663 52tf

Open Sunday 2-5 p.m.
683 Vincente Ave.
ENGLISH stucco, 3 bedrooms, central heat, in the heart of THOUSAND OAKS.

329 Ramona Avenue
HAMMARBERY designed, 3 bedroom home, tandem garage, just around the corner from Fairmount shops and 67 bus. Only $13,500!!!

269 Purdue Avenue
KENSINGTON, ranch cottage, with large corner brick fireplace, 2-car garage. All level landscaped garden and patio.

Contra Costa Drive
RUSTIC and brick, 6 years old, 5 rooms, 2 bedrooms and bath main floor, plus 2 rooms and bath downstairs. Workshop. All this for only $13,950!!!!

R. H. Witherspoon
REALTOR
"On Solano Since 1923"
1865 SOLANO AVENUE
LAndscape 6-3222

4-Room Rustic
CENTRAL heat, large kitchen, double garage, 50x100 lot, only $7750.00.

6-Room Stucco
EXCELLENT condition, near transportation and schools, $10,950.00.

5-Room Ranch Style
STUCCO, living room overlooking patio, weatherstripped, bus at door, $9950.00.

5-Room Stucco
NEAR Marin Avenue, plank floors, breakfast room, new linoleum, priced to sell at $9950.00.

SAM ZIERKE
Realtor
1504 SOLANO AVENUE
LAndscape 6-1567

Upper Albany
BEST buy. Cheerful five rooms including a large living room, good size bedrooms, and a cheerful modern kitchen with adequate breakfast space. Located on a quiet street near school and park. Only $9250 with as little as $1450 down. Eves. Mrs. Morton, LA. 6-1394.

Berkeley Duplex Special
A RANCH type duplex near Hopkins with two bedrooms in each unit. Approximately ten years old, landscaped and including a double garage. Transportation one block. Will try low down payment. Eves. Mr. Beasterfeld, TH. 3-3695.

North Berkeley
A DISTINCTIVE brick and rustic ranch type home just 12 yrs. old, built of the finest materials by expert craftsmen to suit the most discriminating buyer. A spacious living room, three good size bedrooms, bath and half. Over 1500 square feet of living space. Shown by appointment only. Evenings Mr. Abbott, GL. 2-0523.

North Oakland Bargain
A SPACIOUS three bedroom, 2-story home with a large living room, adequate dining area, and loads of basement storage room. A two street frontage lends income possibilities. Located one block above Broadway near 42nd Street for the ultimate in convenience. Financing open with perhaps as little as $2000.00 as down payment. Evenings Mr. Center, AS. 3-9017.

Albany Income
SIX Four's in finest condition, located just block from corner San Pablo and Solano. Court type with 4 garages, tiled kitchens and baths. Will show 10% net with reasonable rents. Evenings Mr. Abbott, GL. 2-0523.

ROGERS REALTY
LAndscape 4-1452
1519 SOLANO AVE.

FOR SALE
$6850—$2500 DOWN, $53 month. Nice one bedrm. bungalow; $10,500, terms. 921 Filmore St. View. Basement, look outside, call agent. Need listing of your property, have several clients waiting to buy. Kelling Realty, 920 Cornell near Solano. Phone LAnd. 6-7807 or LA. 4-6352. 17

RUG AND FURNITURE CLEANING. Capitol Upholstery, LAnd. 5-5567. 1231 Solano. 17tf

Cement Contractor
CEMENT block walls, garages, barbecue pits, basements, walks, curbs, foundation and dryrot repairs, outdoor living rooms.
Anthony Anaclerio
Albany and Berkeley Since 1918
1132 MASONIC AVENUE
ALBANY
LAnd. 5-8763 1tf

20th Anniversary Sale
SAVE 10%
DURING THE MONTH OF JANUARY ON ALL
WINDOW SHADES
BRING IN YOUR ROLLERS OR MEASUREMENTS
One Day Service
ORTLAND'S
1767 SOLANO AVENUE
LAndscape 6-3962

Open Sun. 1 to 5
1036 Key Route Blvd.
5 ROOMS plus den or 3rd bedroom, very clean, patio, garden tool shed, landscaped, 10 years old, centrally located, $4000 down owner carry balance. Quick occupancy. BE. 4-0255.

Mira Vista, El Cerrito
CHARMING 6 rooms one floor level, bay view level lot, central hall, central heating, large living and dining room, with rugs, drapes included, separate laundry, wired 220, double garage, under 2 years, many other features. Only $19,950. BE. 4-0255.

Havenside and Terrace Dr.
RUSTIC shake roof, 6 rooms, 2 bedrooms plus rumpus, large living dining combination, bay view, large kitchen, central heating, wired 220. 3 years old, immediate occupancy, large lot. $19,250. BE. 4-0255.

Rentals
MODERN 2 bedroom duplex, laundry, garage, yard. $87.50 Albany.
MODERN 2 bedroom house, 4 rooms, large living room. $85.00 lease Albany.

Chas. Ceremony
Realtor
567 SAN PABLO AVENUE
LAndscape 6-5411

FOR RENT
2-BEDROOM unfurnished lower 4-plex apt., garage, lots of tile, 1 year old. 1415 Carlson Blvd., Richmond Annex. 16

FOR SALE
WHEEL CHAIR, high adjustable back, foot and leg rests also adjustable, wheel brake, nice red rubber foam cushions. LA. 6-3992. 17

CHILD CARE
BABY SITTING, by day, hour or week. Reliable, experienced. References furnished. LA. 4-5591. 17

FOR SALE
GIRL'S 26" bicycle, $30. LAnd. 5-0256. 17

CHILD CARE
BY THE hour, day or week. 50c an hour or $10 dollars a week. 914 Stannage, Albany. LA. 6-4097. 16

EAST BAY FLOOR SERVICE
NEW FLOORS LAID
OLD FLOORS SANDED and REFINISHED, CLEANED
WAXED and POLISHED
Floor Sanders, Polishers
Auto, and Table Top Sanders For Rent
2067 CENTER ST.
DAY and EVENING
THornwall 3-4463 34tf

BERKELEY HOUSE AND WINDOW CLEANING CO.
Floors Cleaned, Waxed and Polished
Kitchens and Woodwork Cleaned
Rugs and Upholstery
Fully Insured
THornwall 3-4463
Day or Evening

For Sale
A LARGE GROUP of view lots on Albany less than 50'x100'. The last group of lots in the neighborhood is Let us show you now.
Raymond & Sc
854 SAN PABLO AV
Albany, Calif
LAndscape 5-49
After 6 p.m. Call LAn

For Rent
NEW 4-PLEX, immediancy, 2 bedrooms, Ce El Cerrito, $85. Eve 6-1229, Days LAnd. 5

Furnished Ap
CALL TE. 2-2538, Oakla 6-1229, Albany.

Gaeta Realty
928 SAN PABLO A
Albany LA

Income Tax Se
Experience
Courteous - Rea
MIDWAY CITIES REAL
516 SAN PABLO AV
LAnd. 6-07

FOR REN
BACHELOR apt. sing nell. $30 per month.

FOR SALE
SEE IT—Fou will buy field and chair. 4 pr with valances. Best LA. 6-0321.

FURNITURE AND CLEANING. Capitol 1231 Solano Ave. LAn

LOW-COS PROTECTI
State Farm Mu
Automobile Insuran
V. PERALA, A
1110 SOLANO AV
ALBANY
Phone LAnd. 6-

PAINTING
INTERIOR or EXTE
DECORATING, painting hanging. Satisfaction Reasonable
For prompt servic
GLENN ON
LAnd. 6-17

ARNOLD'S
JANUARY
Clearan
TREMENDOUS SAVINGS

TV chair, ass't. plastic	
Platform rocker, ass't. covers	
Box spring or innerspring mattress, twin or full size	
7-Pc. Living room group	
Bed divan, ass't. covers	
Babyline innerspring crib mattress	
9x12 All Wool face rugs	
Cedar Chest, blonde or walnut	
5-pc. Chrome ext. dinett set	
3-Pc. Sectional, metallic fabrics	
Shag rug, ass't. colors	
Feather pillows	

FREE PARKING
ARNOLD'S
SUPER FURNITURE MA
811 SAN PABLO AVENUE
Open Fri. 'Til 9 p.m., Sunday 11-5